nieuwe toestand

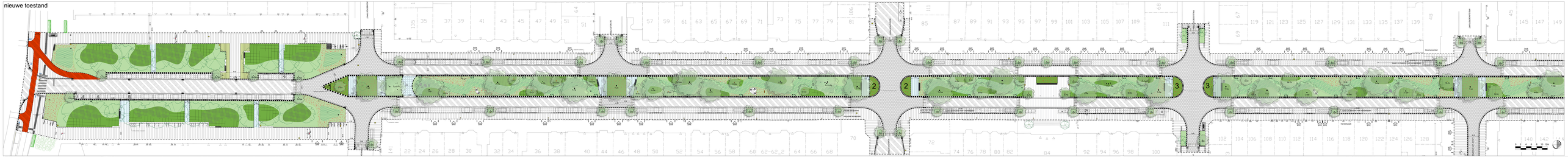
Stationsplein
Stationsstraat
Handelskade
Handelsstraat
Kade
Kade
Kade